Kavimba

- Resource Locations
- Other Locations
- Track
- Road
- International Boundary

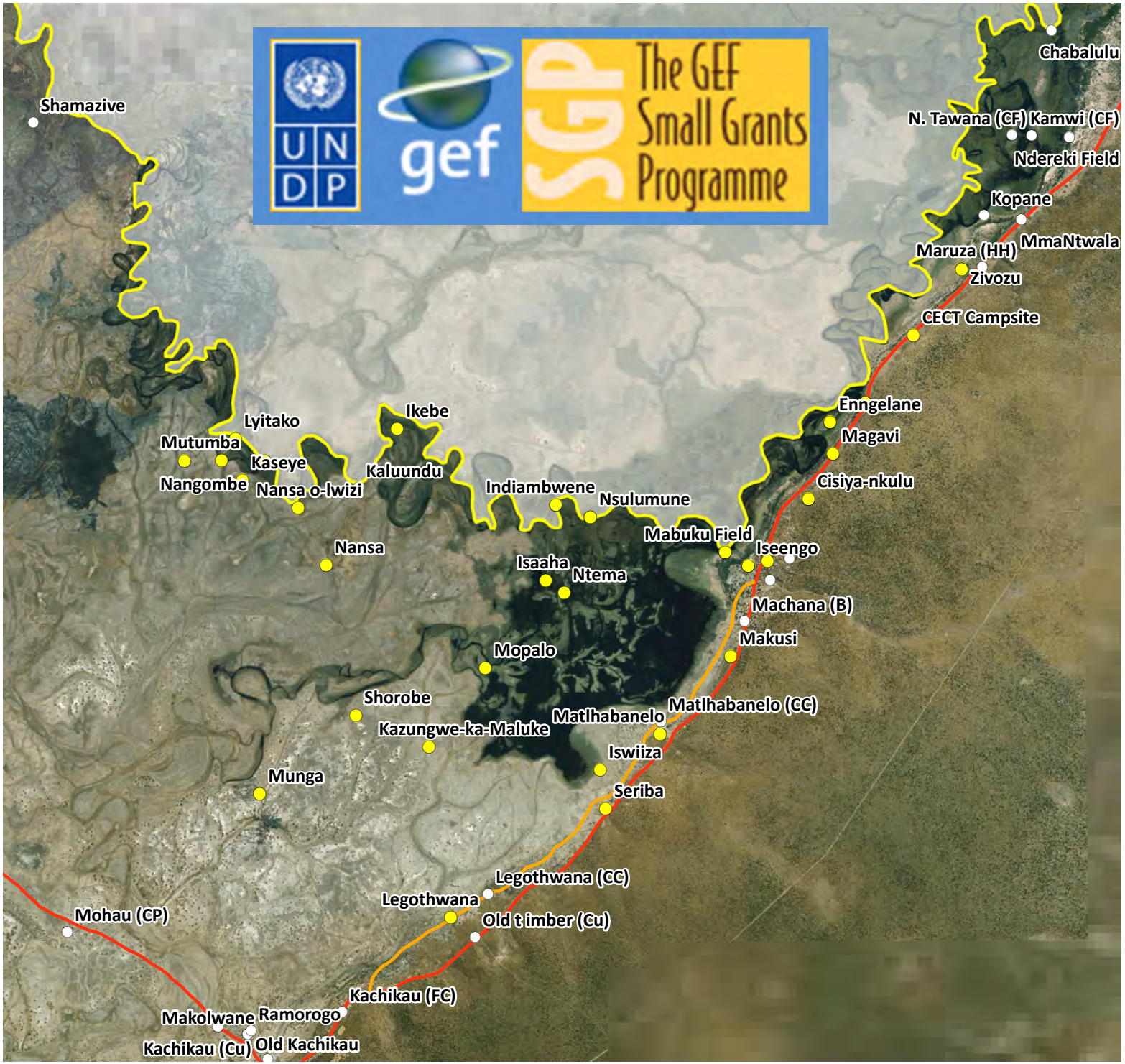

CARACAL
Centre for Conservation of African Resources: Animals, Communities and Land use

0 1 2 4 km N

Map prepared Dec 2011
(Imagery: April 2005)